Ghost Riders in the Sky
Jinetes en el cielo
D. Tiomkin

L-28-27
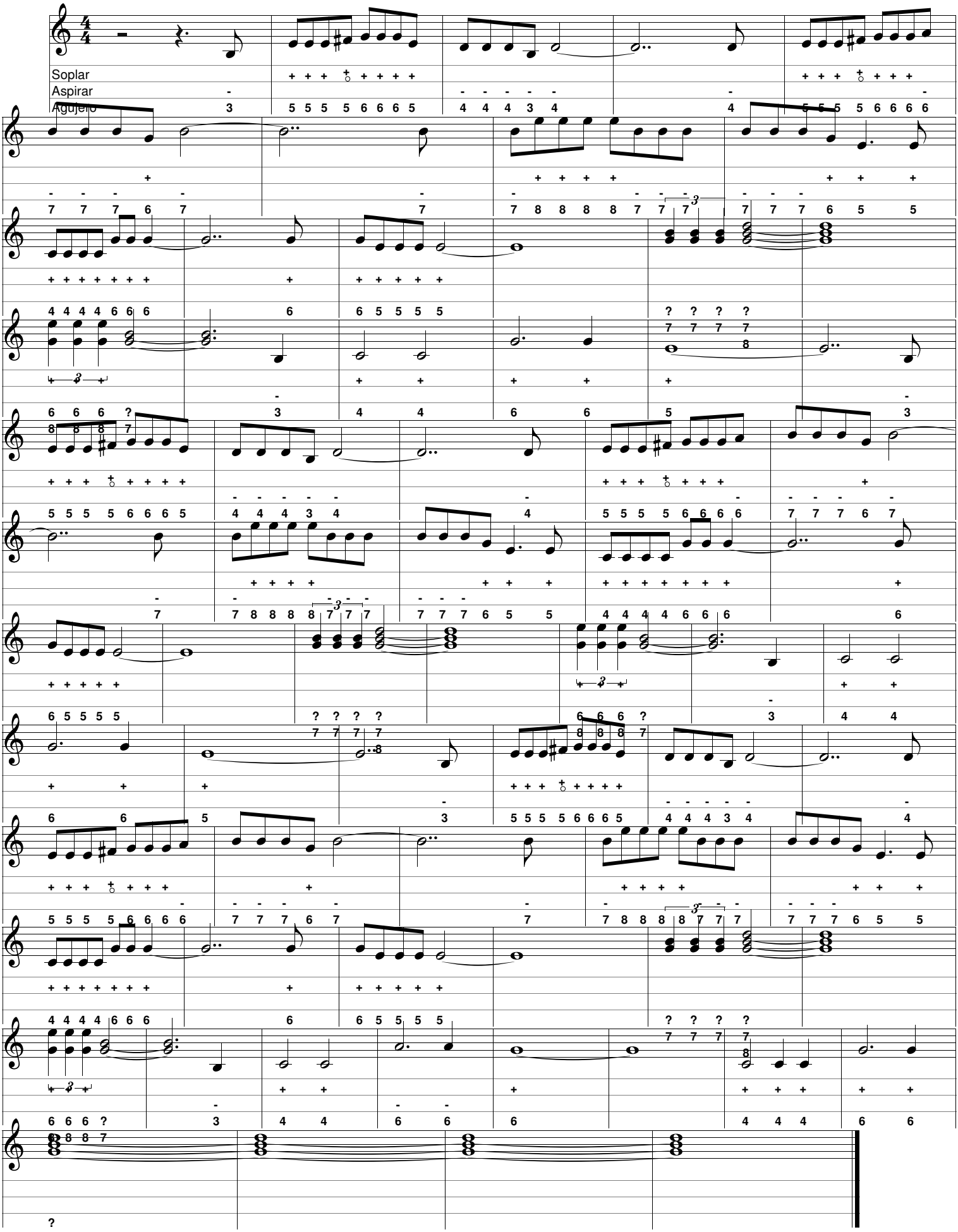
CD-219-A/2